Prestige GROUP
Add Prestige to your life

EVERGREEN

AT PRESTIGE RAINTREE PARK
WHITEFIELD | BENGALURU

1 & 2 BED HOMES

RERA NO.: PRM/KA/RERA/1251/446/PR/010126/008374

AERIAL VIEW

Artist's Impression

MASTER PLAN - EVERGREEN

LEGEND

1. Entry / Exit
2. Rain Tree Grove Trail
3. Linear Water Feature
4. Pet Park
5. Tennis Court
6. Fitness Station
7. Forest Pavilion
8. Drop Off
9. Pickleball Court
10. Cricket Practice Pitch
11. Padel Court
12. Services
13. Visitors Parking
14. Basketball Court
15. Dense Forest
16. Arrival Terrace Garden
17. Entry Pavilion
18. Sculpture Mounds
19. The Lookout Point
20. Garden Pavilion
21. Rain Tree playground
22. Cabana
23. Sunken Deck
24. Water Courtyard
25. Clubhouse Terrace
26. Central Lawn
27. Ramp
28. Lagoon Pavilion
29. Relaxation Pool
30. Sun Deck
31. The Lagoon
32. Kids Pool
33. Water Play
34. Water Deck
35. Sculpture on Lawn
36. Sculpture Garden
37. The Lawn Maze
38. Terrace Garden
39. Rain Tree Plaza
40. Falling Water
41. Infinity Lap Pool
42. Pool-side Sun Deck
43. Tranquility Steps
44. Water Lily Garden
45. Rain Tree Pavilion (Dry F & B Provision)

MASTER NUMBERING PLAN

LEGEND	UNIT MATRIX		AREA IN SFT
	TYPE -A	1BHK	659
	TYPE -B1a	1BHK	939
	TYPE -B2a	1BHK	971
	TYPE -B3a	1BHK	976
	TYPE- B1	2B2T	1177
	TYPE -B2	2B2T	1174
	TYPE -B3	2B2T	1194
	TYPE -C2a	2B2T	1222
	TYPE -D6a	2B2T	1526
	TYPE -E3a	2B2T	1504
	TYPE -C1	3B2T	1461
	TYPE -C2	3B2T	1486
	TYPE -D1	3B3T	1647

LEGEND	UNIT MATRIX		AREA IN SFT
	TYPE -D2	3B3T	1666
	TYPE -D3	3B3T	1763
	TYPE -D4	3B3T	1764
	TYPE -D5	3B3T	1767
	TYPE -D6	3B3T	1782
	TYPE -D7	3B3T	1778
	TYPE -D8	3B3T	1759
	TYPE -D9	3B3T	1825
	TYPE -E1	3B3T (Large)	1884
	TYPE -E2	3B3T (Large)	1919
	TYPE -E3	3B3T (Large)	1943
	TYPE -E3b	3B3T (Large)	1943
	TYPE -E4	3B3T (Large)	1951

LEGEND	UNIT MATRIX		AREA IN SFT
	TYPE -F1	3B+STUDY	1991
	TYPE -F2	3B+STUDY	2001
	TYPE -F3	3B+STUDY	2037
	TYPE -G1	4B+3T+M	2271
	TYPE -G2	4B+3T+M	2299
	TYPE -H1	4B+4T+M	2492
	TYPE -H2	4B+4T+M	2495
	TYPE -H3	4B+4T+M	2508
	TYPE -H4	4B+4T+M	2508
	TYPE -H5	4B+4T+M	2513
	TYPE -H6	4B+4T+M	2510
	TYPE -H7	4B+4T+M	2513

2BHK [1504 sqft - 1177 sqft]

2B + 2T

UNIT TYPE - E3a [2B + 2T]

UNIT TYPE - E3a	SFT	SQM
Saleable Area	1504	139.73
Carpet Area	921	85.57
Balcony/Utility	127.23	11.82
Building - 04	**Tower - 08**	
Level	19th	

UNIT TYPE - D6a [2B + 2T]

UNIT TYPE - D6a	SFT	SQM
Saleable Area	1526	141.72
Carpet Area	951	88.33
Balcony/Utility	115.50	10.73
Building - 03	**Tower - 07**	
Level	19th	

UNIT TYPE - C2a [2B + 2T]

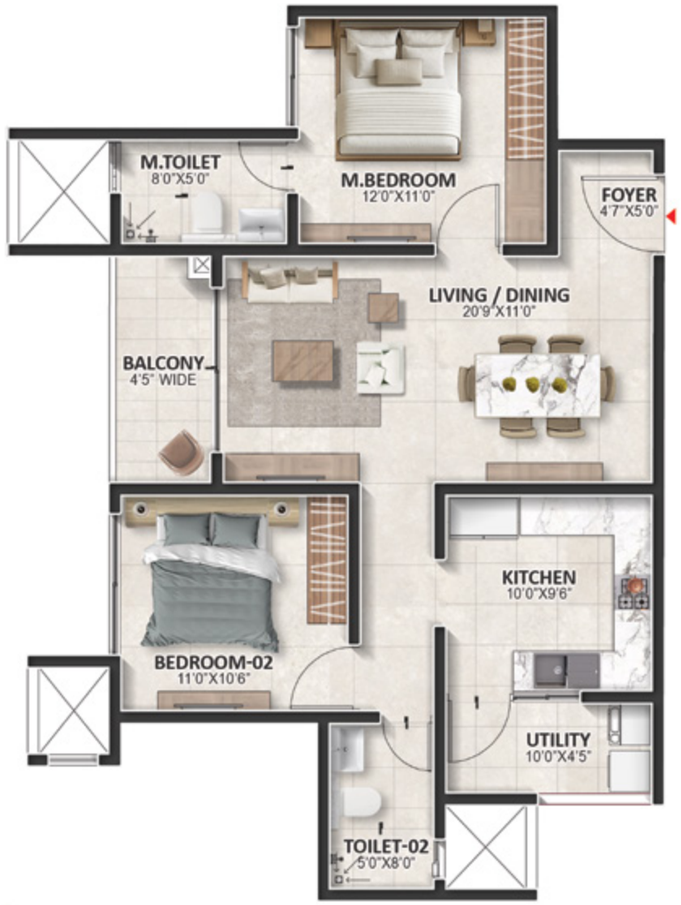

UNIT TYPE - C2a	SFT	SQM
Saleable Area	1222	113.49
Carpet Area	751	69.74
Balcony/Utility	90.96	8.45
Building - 02 & 07	**Tower - 04, 13 & 14**	
Level	1st TO 02th	

UNIT TYPE - B3 [2B + 2T]

UNIT TYPE - B3	SFT	SQM
Saleable Area	1194	110.96
Carpet Area	739	68.61
Balcony/Utility	86.76	8.06
Building - 02, 04, 06 & 07	**Tower - 04, 09, 11, 13, 14**	
Level	Gnd TO 19th	

UNIT TYPE - B2 [2B + 2T]

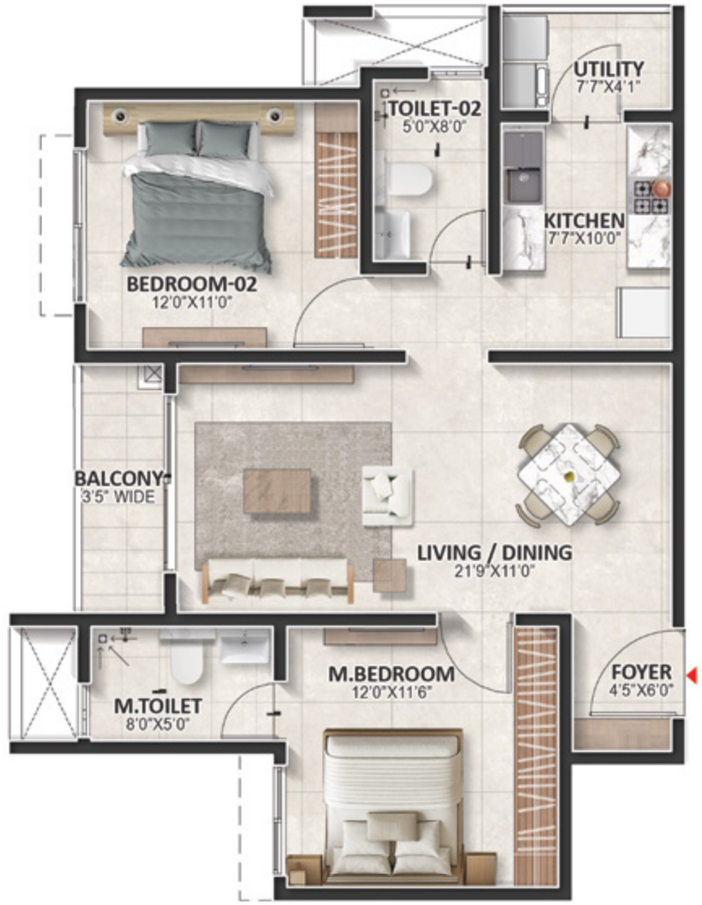

UNIT TYPE - B2	SFT	SQM
Saleable Area	1174	109.06
Carpet Area	749	69.56
Balcony/Utility	66.84	6.21
Building - 01, 02, 04, 06 & 07	**Tower - 01, 02, 03, 04, 09, 11, 12, 13, 14**	
Level	Gnd TO 19th	

UNIT TYPE - B1 [2B + 2T]

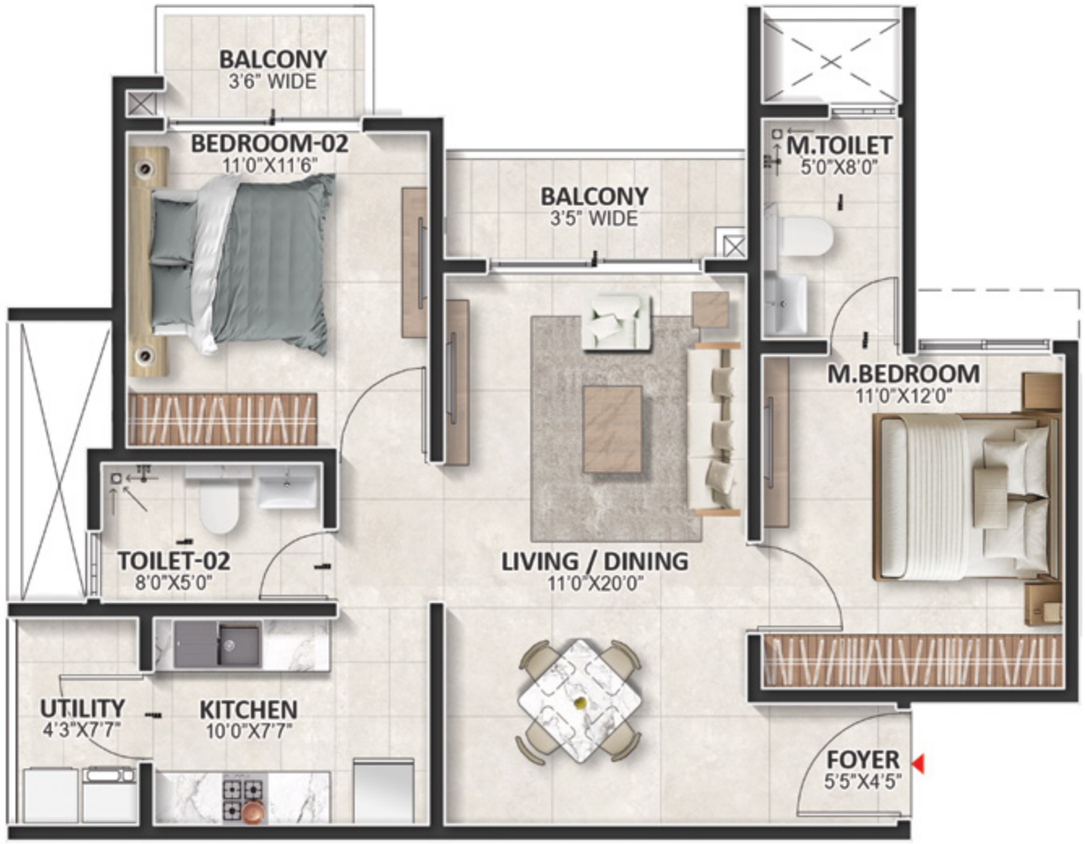

UNIT TYPE - B1	SFT	SQM
Saleable Area	1177	109.38
Carpet Area	715	66.45
Balcony/Utility	95.58	8.88
Building - 01 & 04	**Tower - 02, 08**	
Level	Gnd TO 19th	

1BHK [976 sqft - 659 sqft]

1B + 1T

UNIT TYPE - B3a [1 BHK]

UNIT TYPE - B3a	SFT	SQM
Saleable Area	976	90.67
Carpet Area	592	55.02
Balcony/Utility	68.14	6.33
Building - 04	**Tower - 09**	
Level	19th	

UNIT TYPE - B2a [1 BHK]

UNIT TYPE - B2a	SFT	SQM
Saleable Area	971	90.23
Carpet Area	591	54.89
Balcony/Utility	66.84	6.21
Building - 02 & 07	**Tower - 04, 13, 14**	
Level	1st TO 2nd	

UNIT TYPE - B1a [1 BHK]

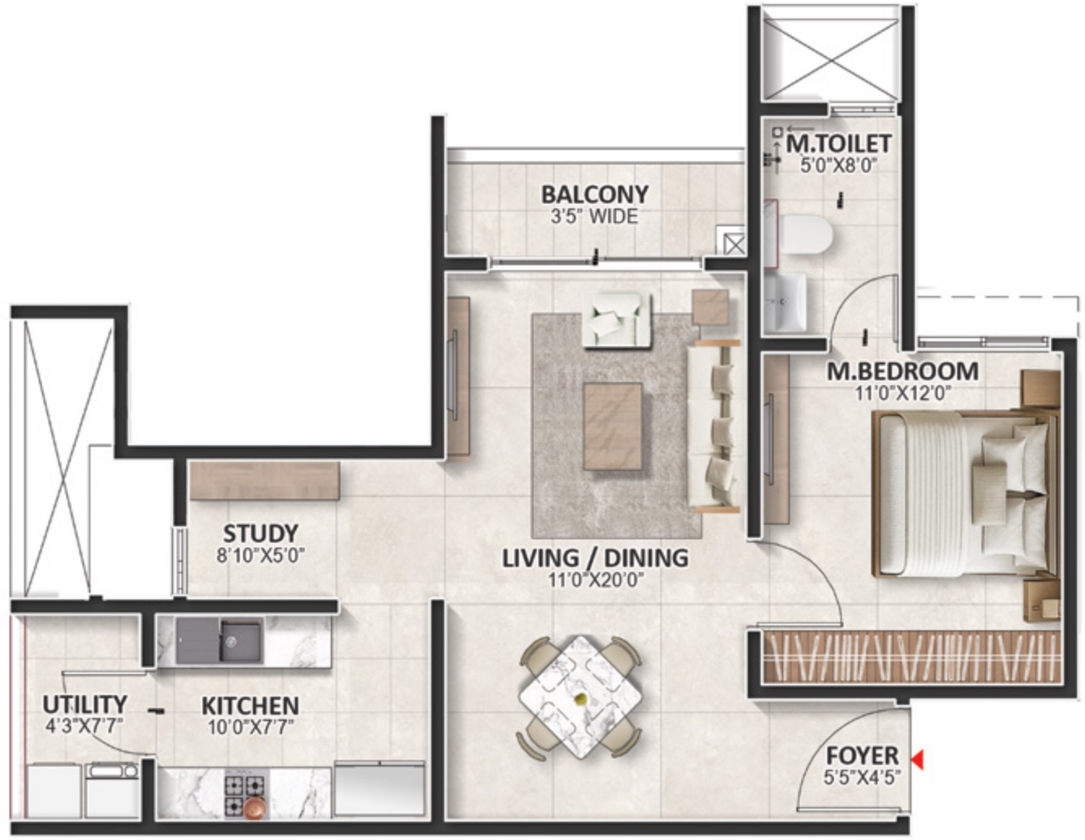

UNIT TYPE - B1a	SFT	SQM
Saleable Area	939	87.26
Carpet Area	564	52.36
Balcony/Utility	68.14	6.33
Building - 01	**Tower - 02**	
Level	19th	

UNIT TYPE - A [1 BHK]

UNIT TYPE - A	SFT	SQM
Saleable Area	659	61.25
Carpet Area	419	38.93
Balcony/Utility	27.88	2.59
Building - 02	**Tower - 05**	
Level	Gnd TO 19th	

Prestige GROUP

Add Prestige to your life

• HOMES • OFFICES • SHOPPING MALLS •
• HOTELS • INTERIORS • WAREHOUSING •

Bengaluru | Chennai | Goa | Hyderabad | Kerala | Mangaluru | Delhi-NCR
Mumbai | Ahmedabad | Dubai Sales Office

PRESTIGE ESTATES PROJECTS LIMITED
Prestige Falcon Towers, No.19, Brunton Road, Bengaluru - 560025, Karnataka, INDIA.
Ph: +91-80-25591080. E-mail: properties@prestigeconstructions.com. www.prestigeconstructions.com

International Sales Office: dubai@prestigeconstructions.com

PRESTIGE EVERGREEN @ PRESTIGE RAINTREE PARK
SH 35, Whitefield Main Road, Varthur, Bengaluru, Karnataka 560087

This brochure is conceptual and has been prepared based on the inputs provided by the Project Architect. This may vary during execution. The Promoter reserves the right to change, alter, add or delete any of the specifications mentioned herein based on site conditions and construction exigencies without prior permission or notice. The external color schemes and detailing of landscape may vary as may be suggested by the Architect considering the site conditions.

The furniture shown in the plans is only for the purpose of illustrating a possible layout and does not form a part of the offering or specifications. All Apartment interior views do not depict the standard wall, color & ceiling finishes and are not part of the offering.

Further, the dimensions mentioned do not consider the plastering thickness and there could be marginal variation in carpet areas.

CRISIL Real Estate Prestige Estates Projects Limited DA1+ Developer Grading

CREDAI